

**PINTO POINT SEWER DISTRICT
PRIEST LAKE, IDAHO
SEC. 27, T61N, R4W, B.M.**

**WASTE WATER COLLECTION
AND
TREATMENT SYSTEM
OCT. 1982**

AS-BUILT CERTIFICATION
BY PINTO POINT SEWER

DISTRICT REPRESENTATIVE - THE UNDERSIGNED,
REPRESENTATIVE OF THE SEWER DISTRICT,
HEREBY CERTIFIES THAT TO THE BEST OF MY
KNOWLEDGE, THE ENGINEER'S AS-BUILT PLANS
INCLUDES ALL FINISHED IMPROVEMENTS, AND
ACKNOWLEDGE THAT THESE FACILITIES SHOWN
ARE COMPLETED.

Roy Olson - For the District

Date 11/14/85

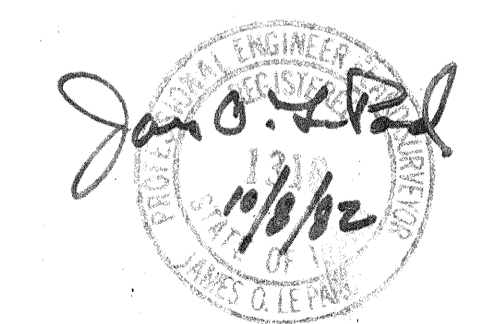

AS BUILT 1/85

PINTO POINT SEWER DISTRICT WASTE WATER COLLECTION & TREATMENT SYSTEM		LE PARD & FRAME Consulting Engineers Coeur d'Alene, Idaho		SHEET 0 of 6 LF
SCALE: NOTED	27-61-4	P155	DRAWN BY: JHF	
DATE: 10/82			REVISED 11/10/82	

BRUNING 3022

PLAN	SURVEYED	DATE
	NOTE BOOK NO.	
BY	GRADES CHECKED	
	ALIGNMENT CHECKED	
NO.	RT. OF WAY CHECKED	

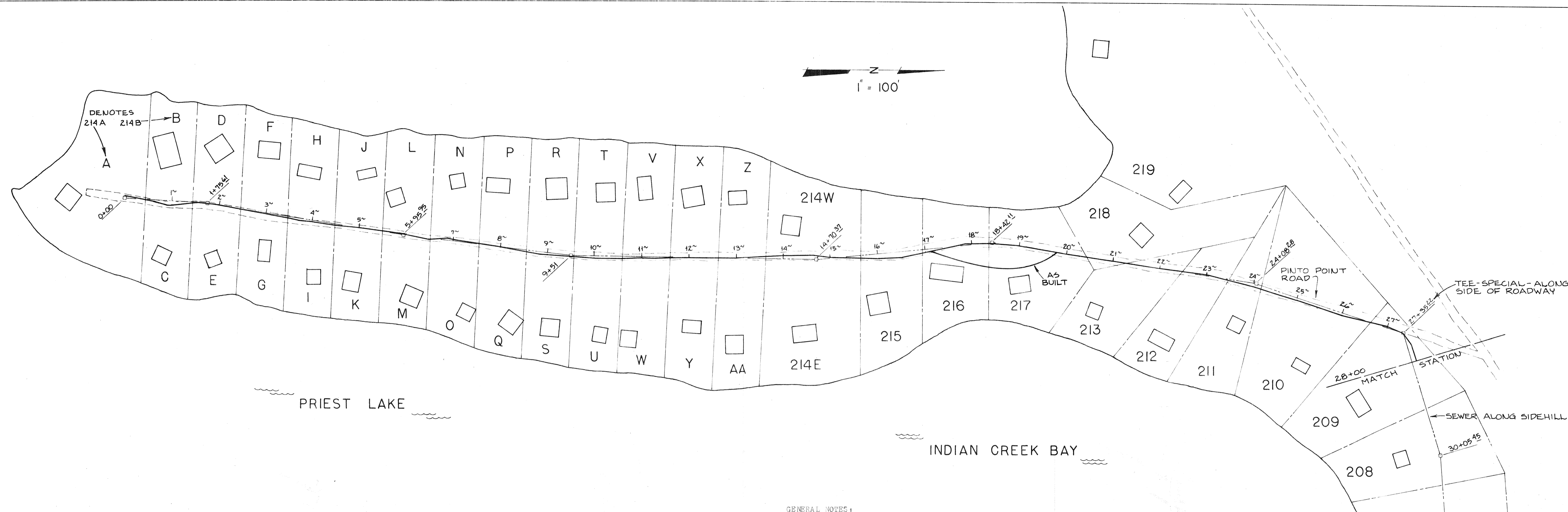

PROFILE	SURVEYED	DATE
	NOTE BOOK NO.	
BY	GRADES CHECKED	
	STRUCTURE NOTATIONS CHKD	

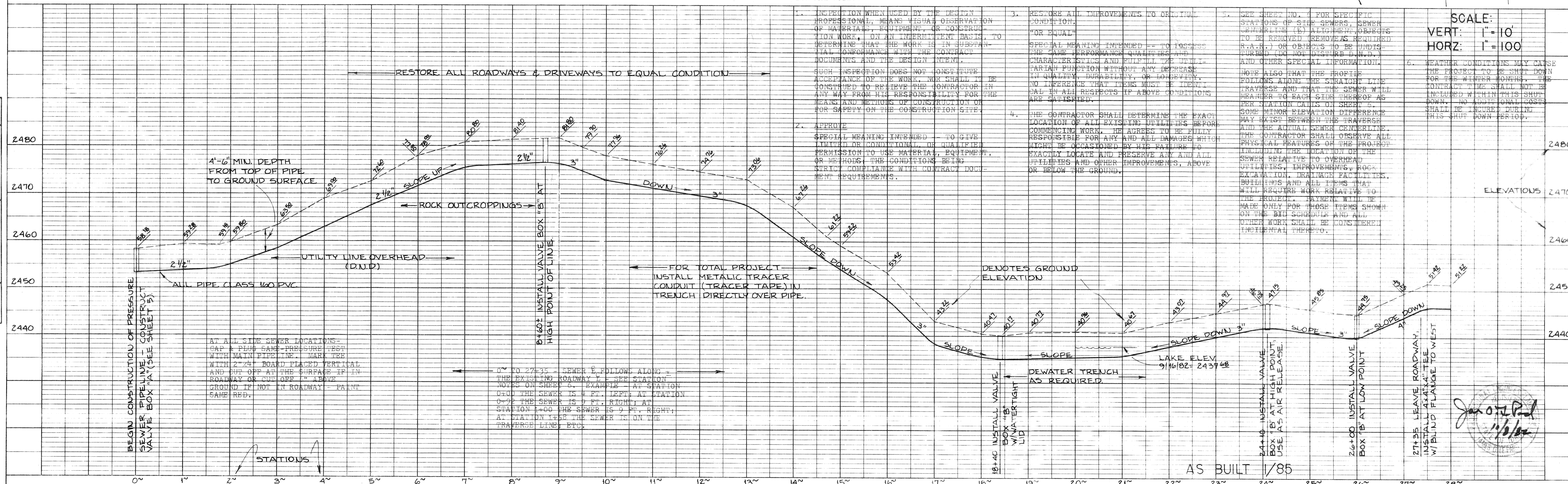
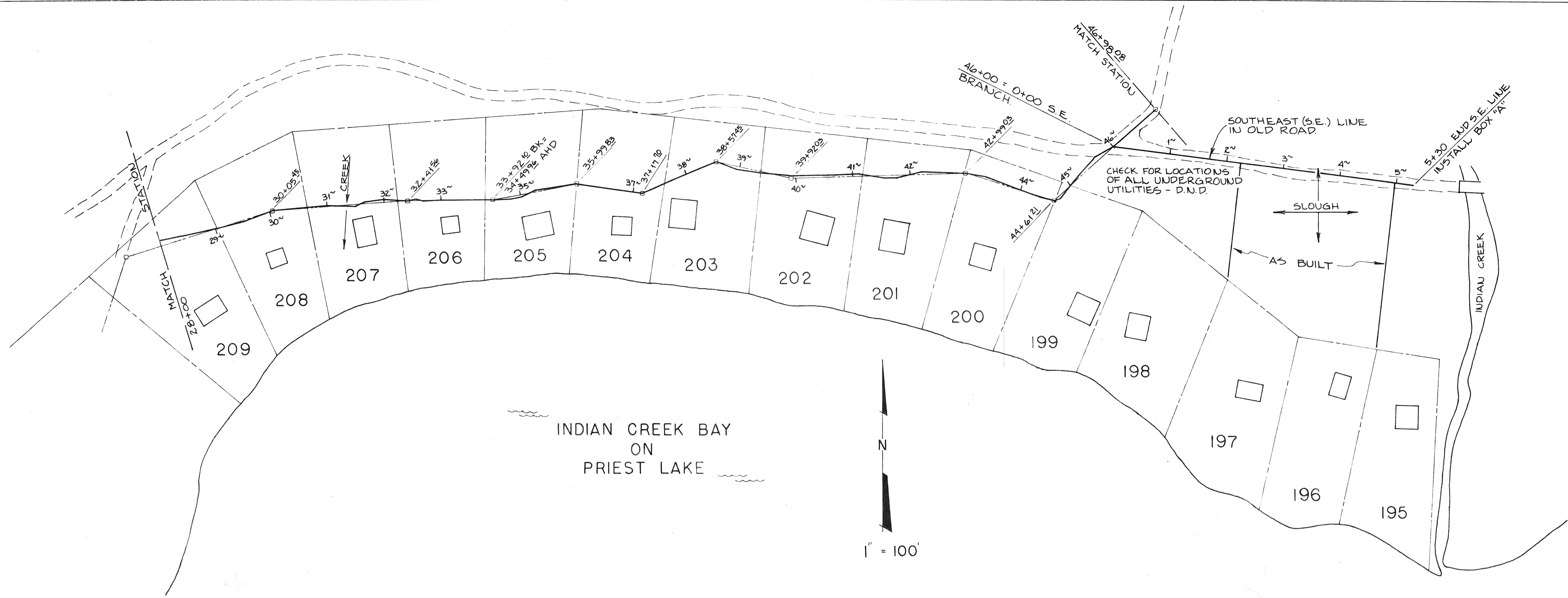

PLATE 1 SINGLE PLAN - PROFILE
CHARLES BRUNING CO.
MADE IN U.S.A.

PINTO POINT SEWER DISTRICT
WATER MAIN COLLECTION & TREATMENT BY
SCALE: HORIZ: 1" = 100' VERT: 1" = 10'
LE PARD & FRAME, Inc. SHEET 1
Consulting Engineers
Coeur d'Alene, Idaho

PLAN	SURVEYER	DATE
	PLOTTED	BY
NOTE BOOK NO.	ALIGNMENT CHECKED	
	PLAN CHECKED	



PROFILE	SURVEYED	DATE
	GRADES CHECKED	BY
NOTE BOOK NO.	STRUCTURE NOTATIONS CHECKED	

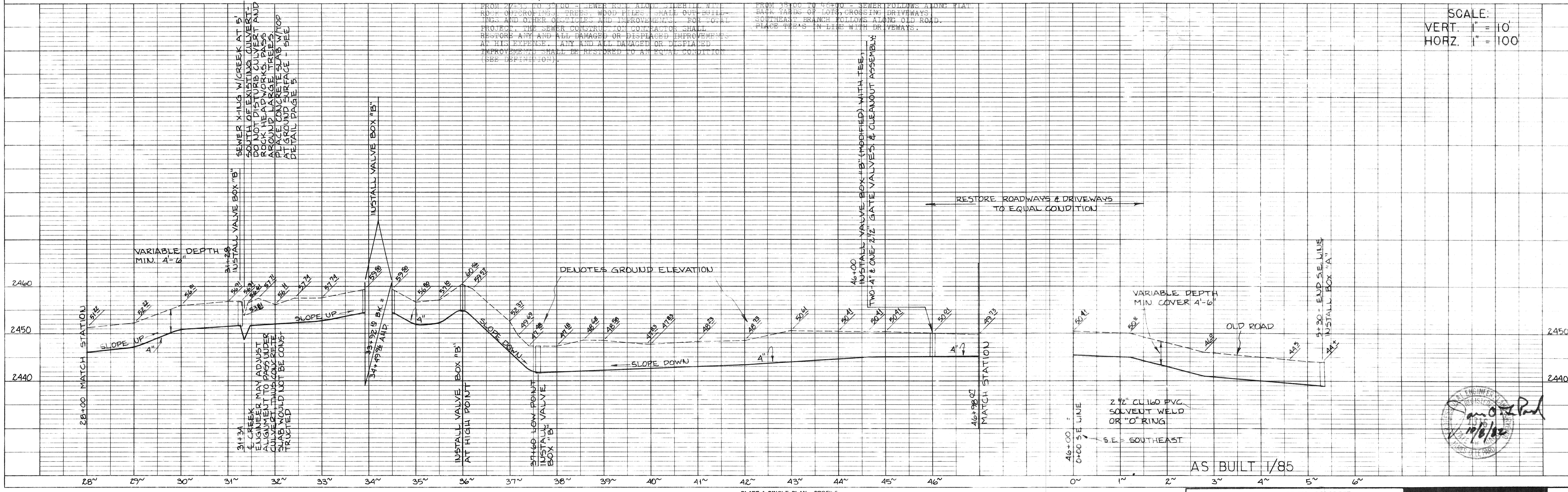
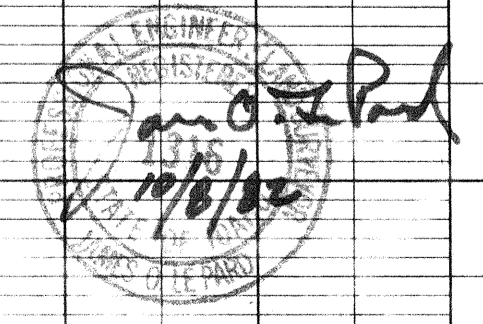
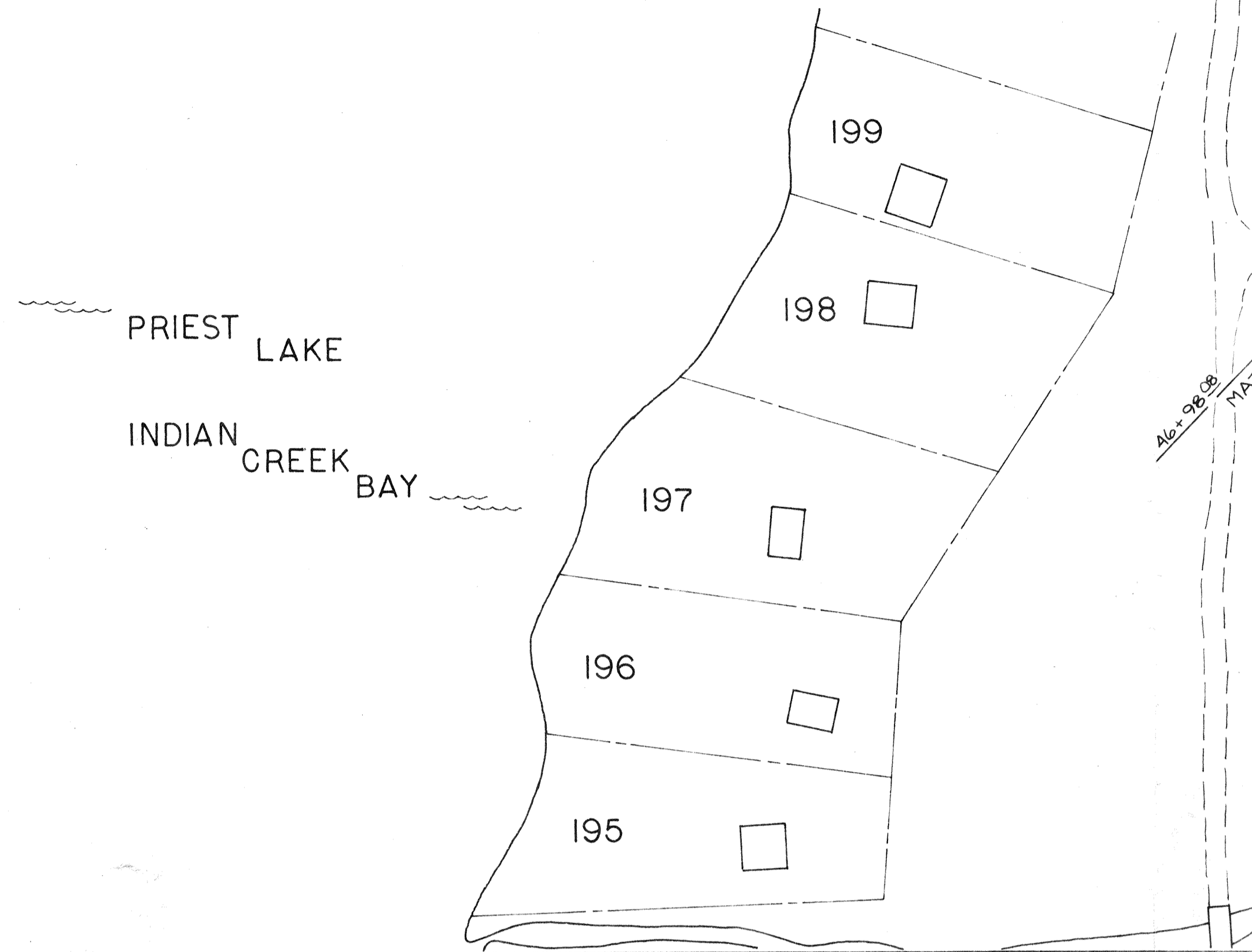

PLATE 1 SINGLE PLAN - PROFILE
CHARLES BRUNING CO.
MADE IN U.S.A.



PLAN	SURVEYED & PLOTTED	DATE
	NOTE BOOK NO.	

PROFILE	SURVEYED & PLOTTED	DATE
	NOTE BOOK NO.	



AS BUILT - CURTAIN DRAIN INSTALLED

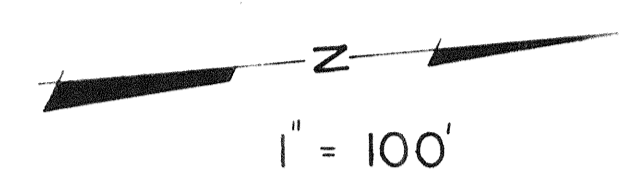

SCALE:
VERT. 1" = 10'
HORZ. 1" = 100'



Jan O. [Signature]
1/1/85

AS BUILT 1/85

PLATE 1 SINGLE PLAN - PROFILE
CHARLES BRUNING CO.
MADE IN U.S.A.

LE PARD & FRAME, Inc.		SHEET 3 OF 6
Consulting Engineers Coeur d'Alene, Idaho		
DATE	REVISED	
1/85	11/10/82	

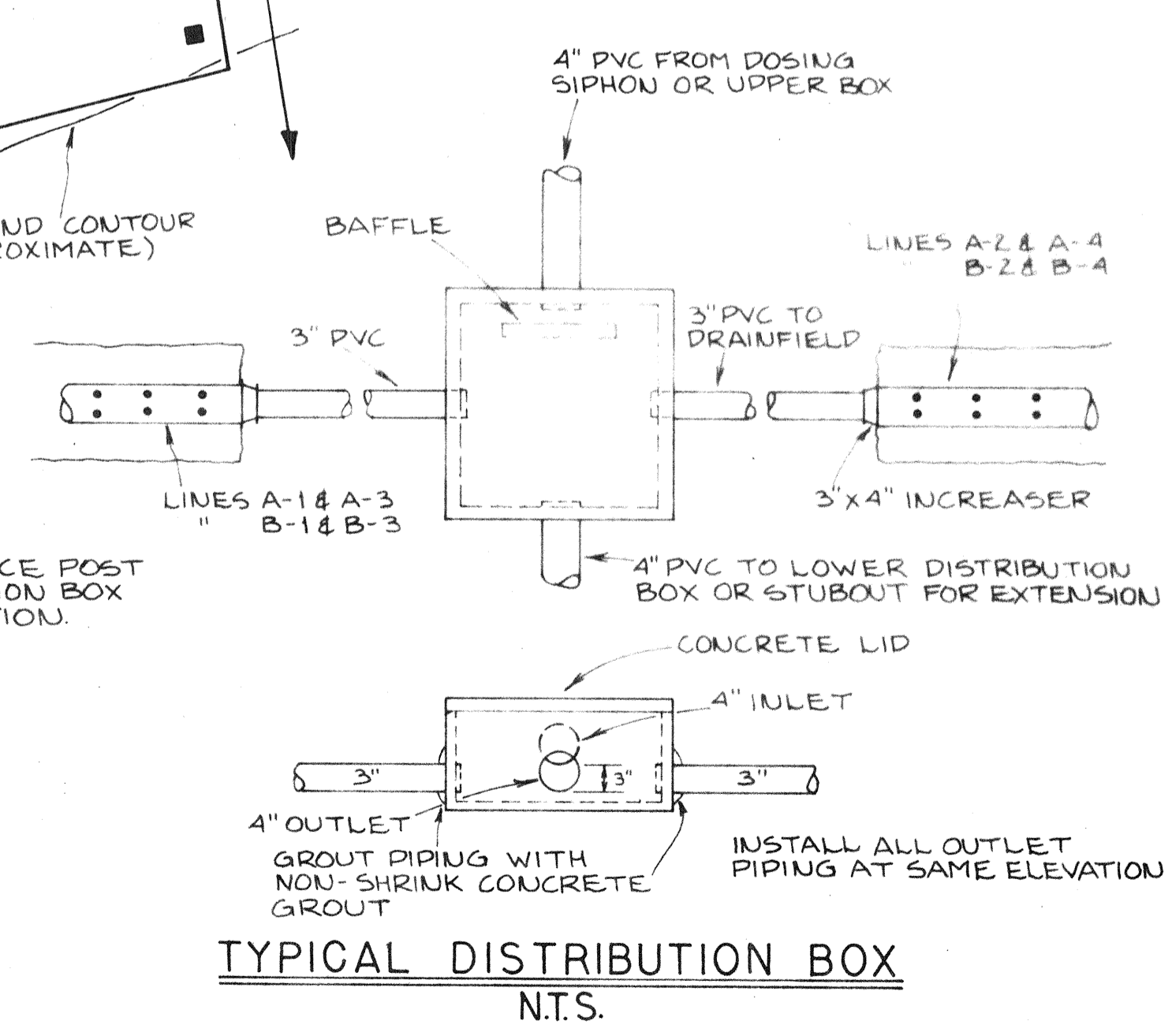
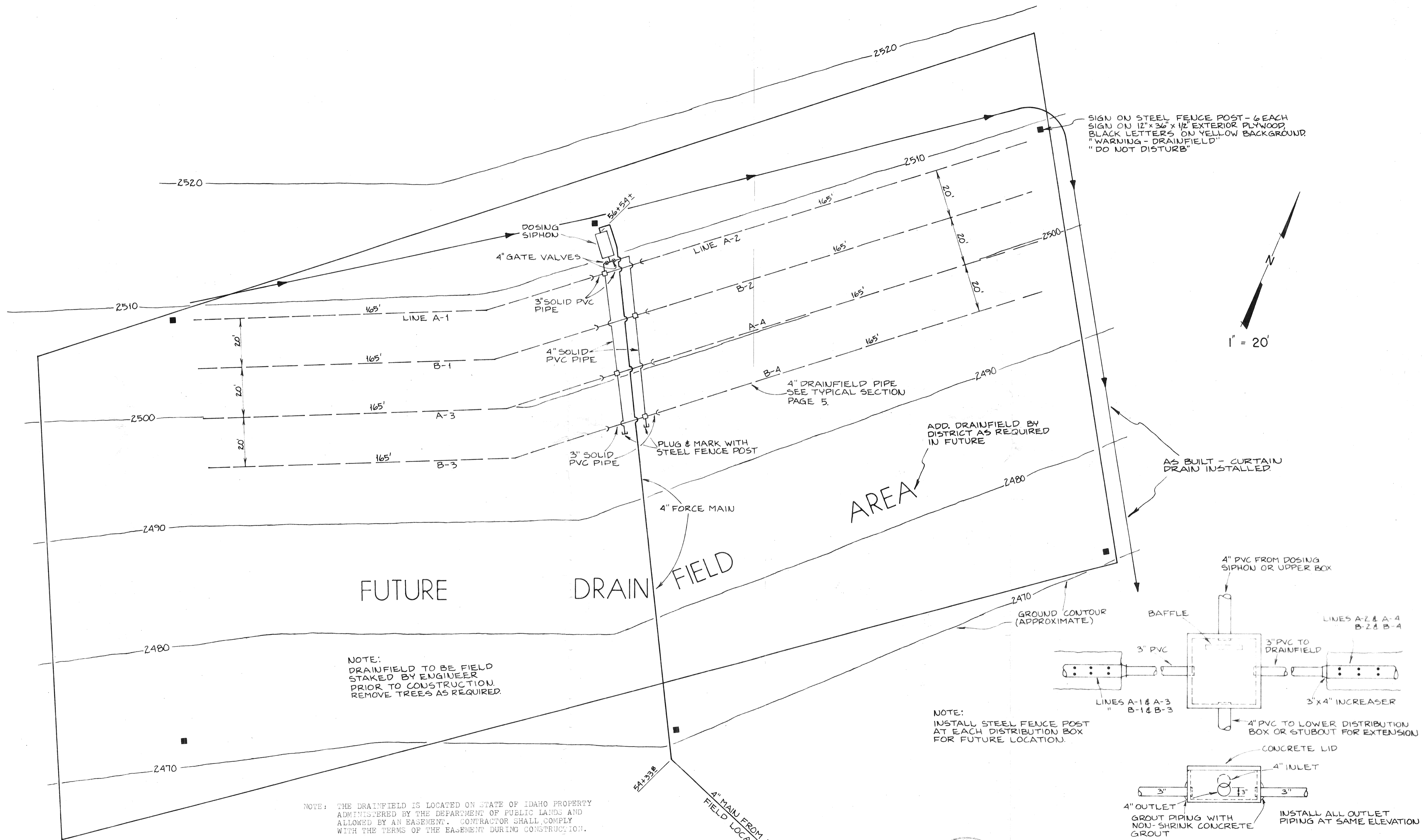

Jan O. Paul
10/82

AS BUILT 1/85

NOTE:
 AT STA. 44+61²¹ = 0+00 (S.E. SEWER) -
 MODIFY USING TEE W/ 4" GATE VALVE &
 CLEANOUT ASSEMBLY ON NORTH & WEST
 RUNS & REDUCER 2 1/2" GATE VALVE &
 CLEANOUT ASSEMBLY ON S.E. RUN. USE
 12" MANHOLE IF NECESSARY.

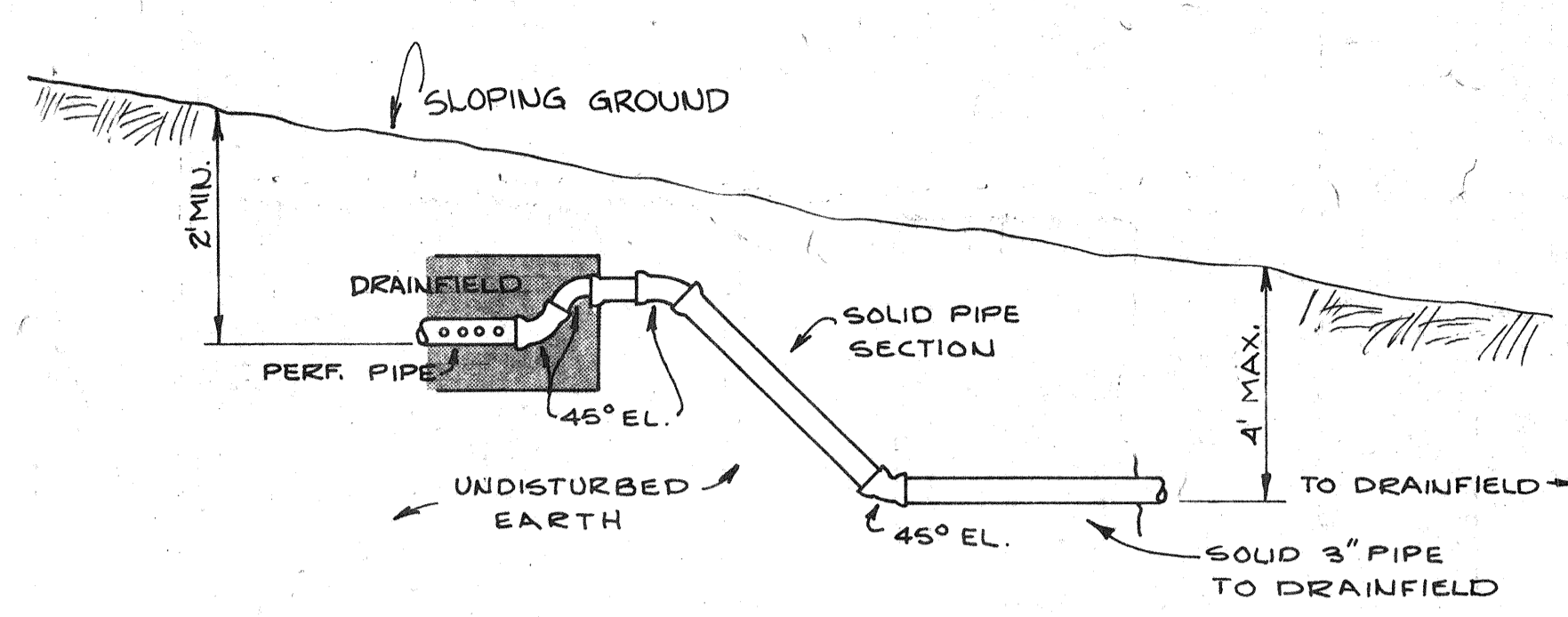
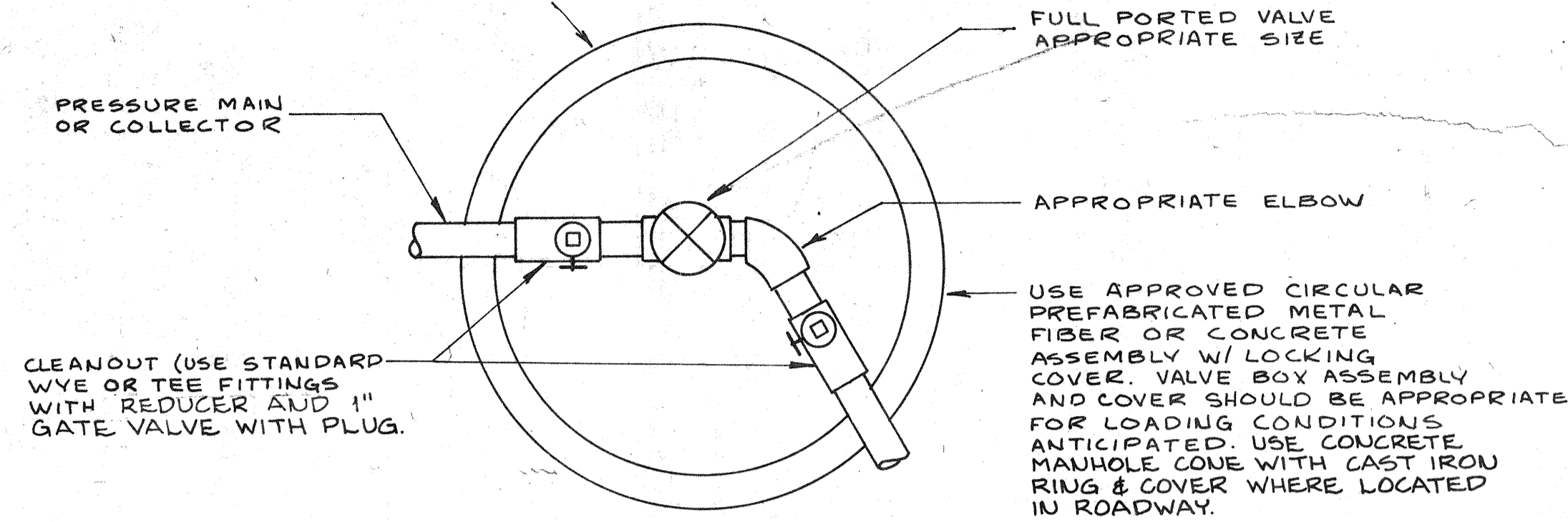

DRAINFIELD DROP ASSEMBLY

(E) USE AS DIRECTED BY ENGINEER.

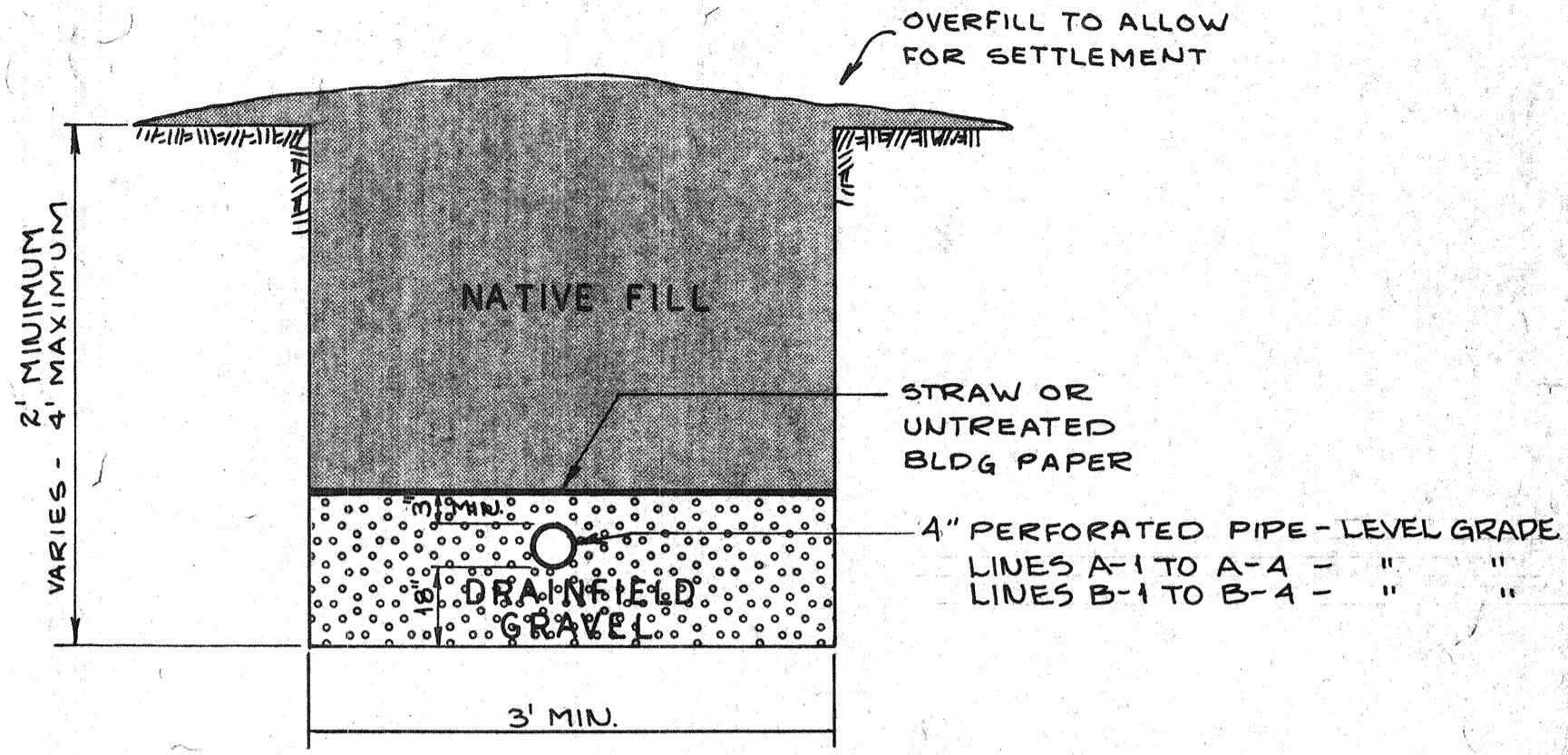

TYPICAL DRAINFIELD

PLAN VIEW
1" = 5'

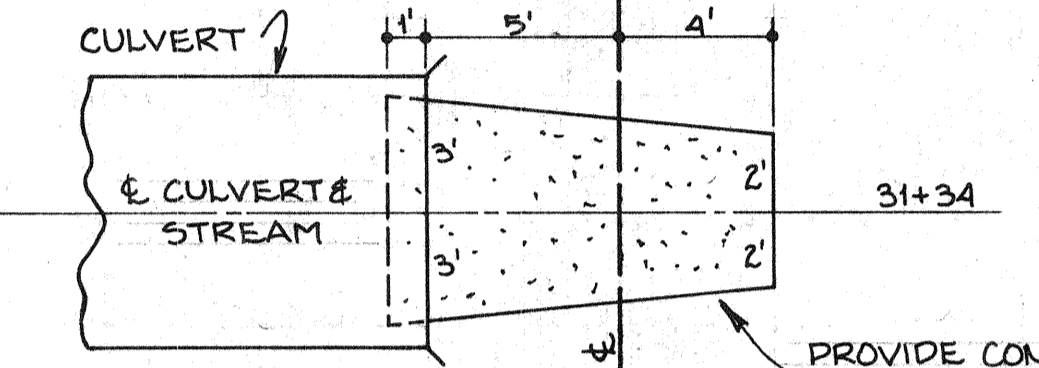

PROFILE VIEW

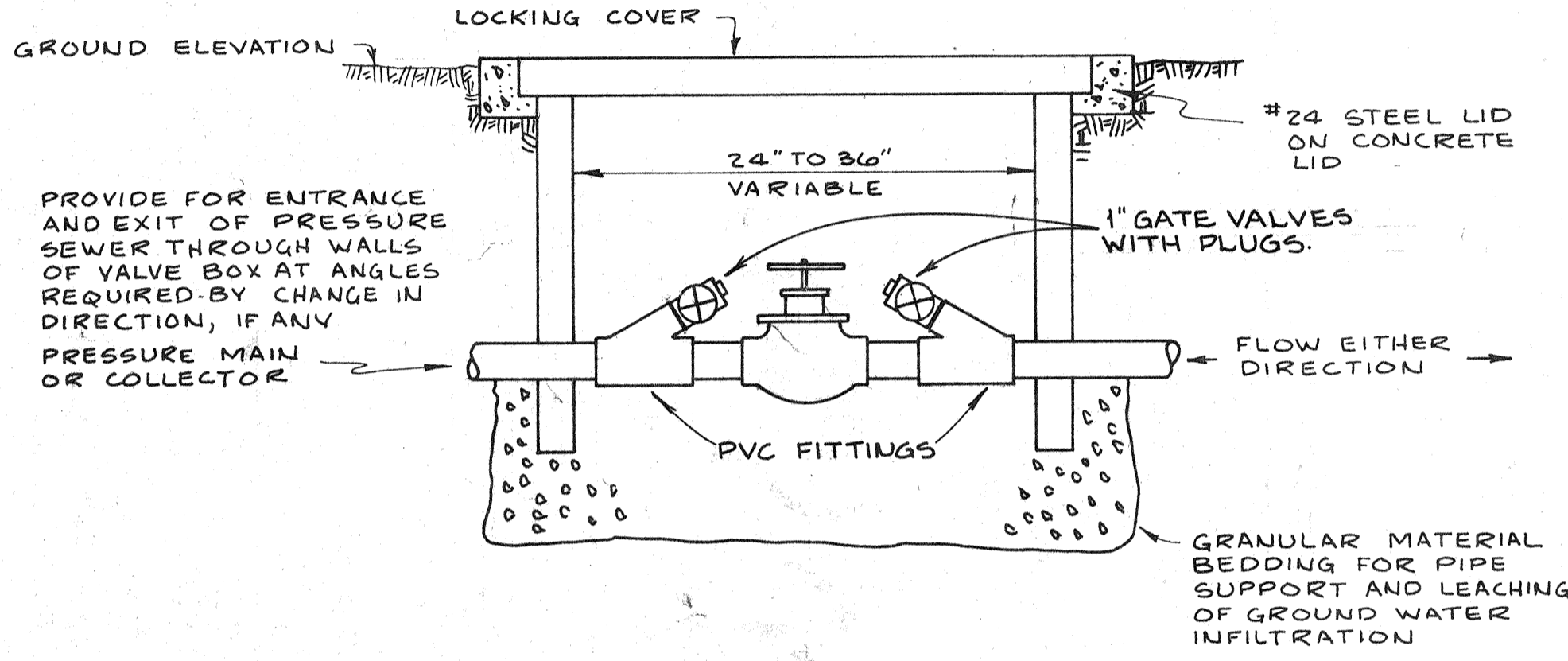
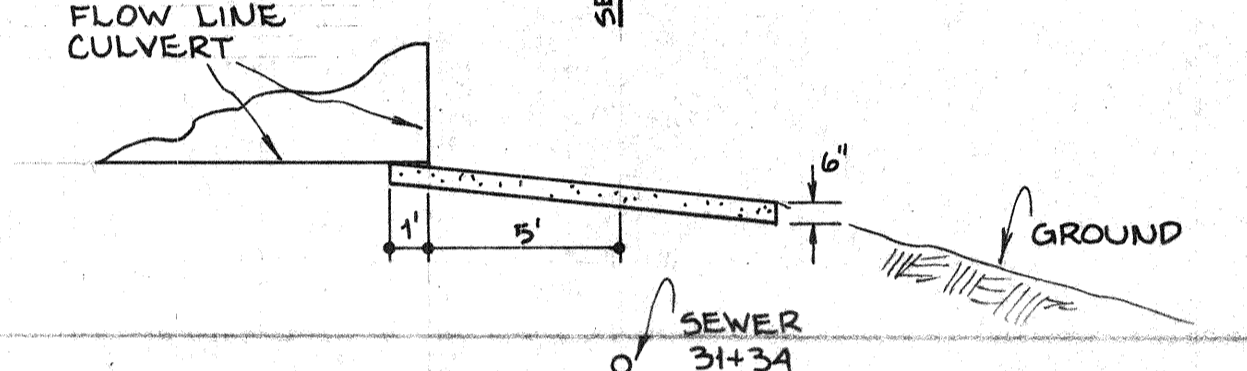

(B) DETAIL OF VALVE BOX AND CLEANOUT ARRANGEMENTS ALONG STRAIGHT RUNS AND AT CHANGES IN DIRECTION SEE PROFILE FOR STATIONS.

SEE SPECIFICATION SECTION 5 FOR BOX MODIFICATIONS IF LOCATED WITHIN EXISTING ROADWAYS OR DRIVEWAYS.

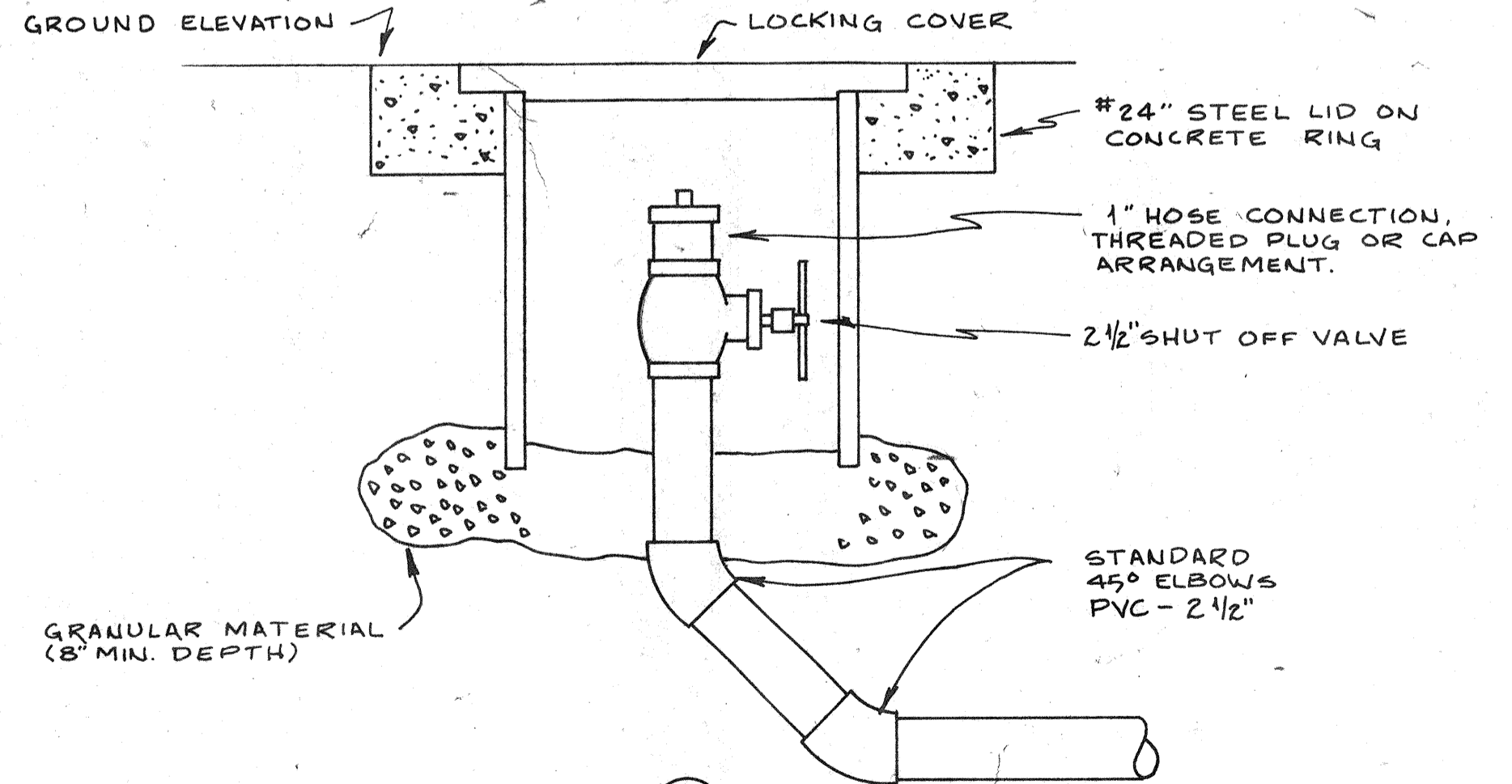

(A) DETAIL OF VALVE BOX AND CLEANOUT ARRANGEMENTS AT END OF PRESS. MAIN AT STATIONS 0+00 & 6+59²¹ (S.E. SEWER)

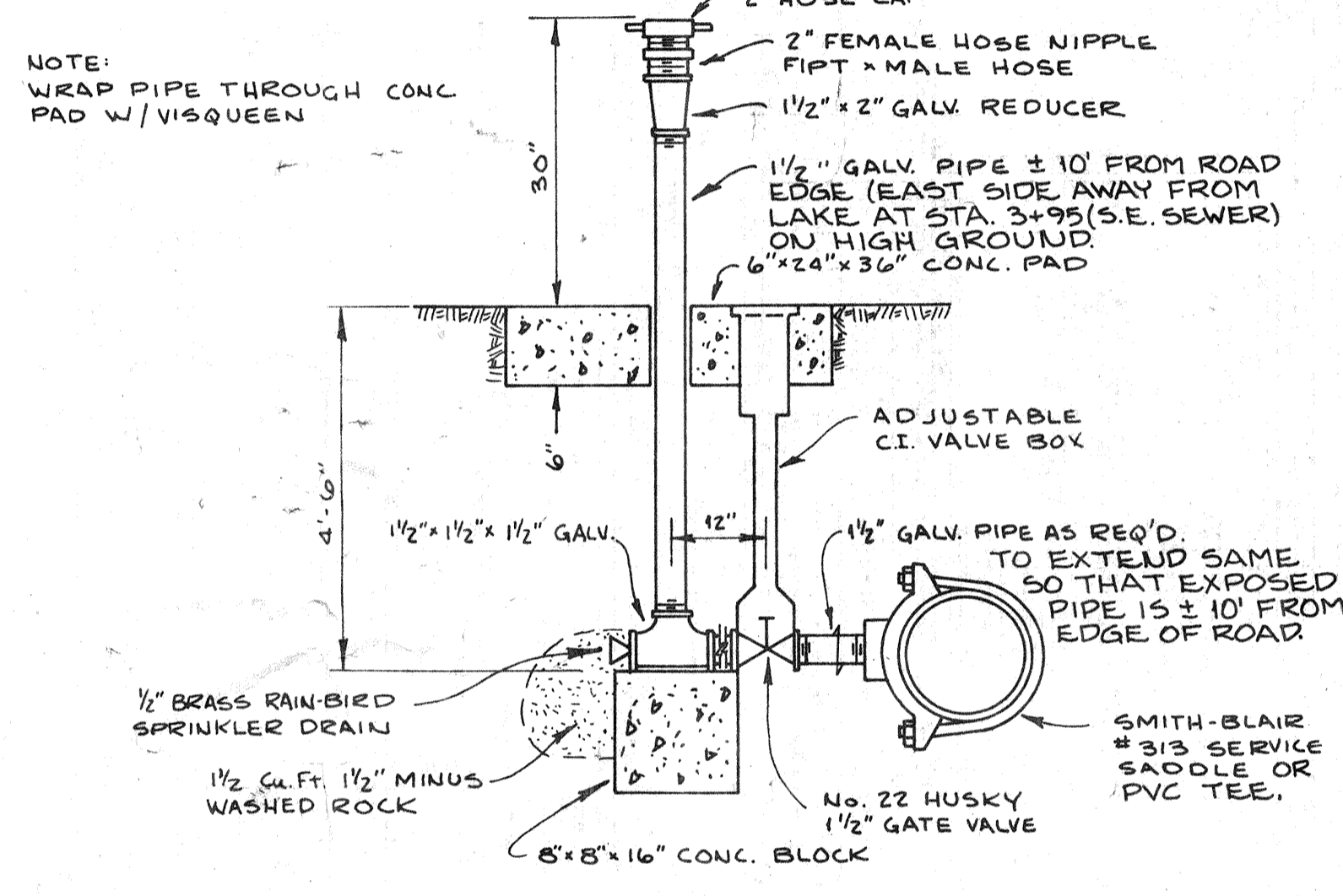

DRAIN STATION

(D) IF REQUIRED

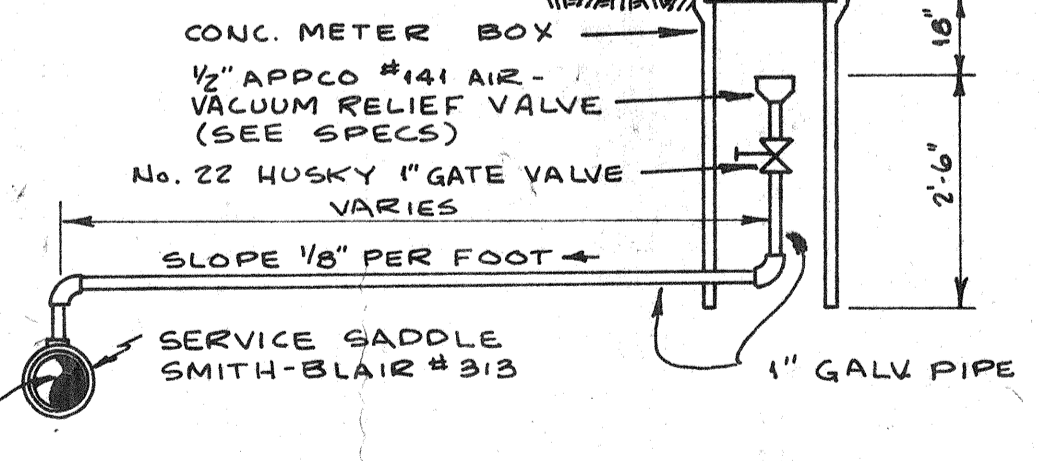

AIR VACUUM RELIEF ASS'Y

(C) IF REQUIRED

SERVICE CONNECTION

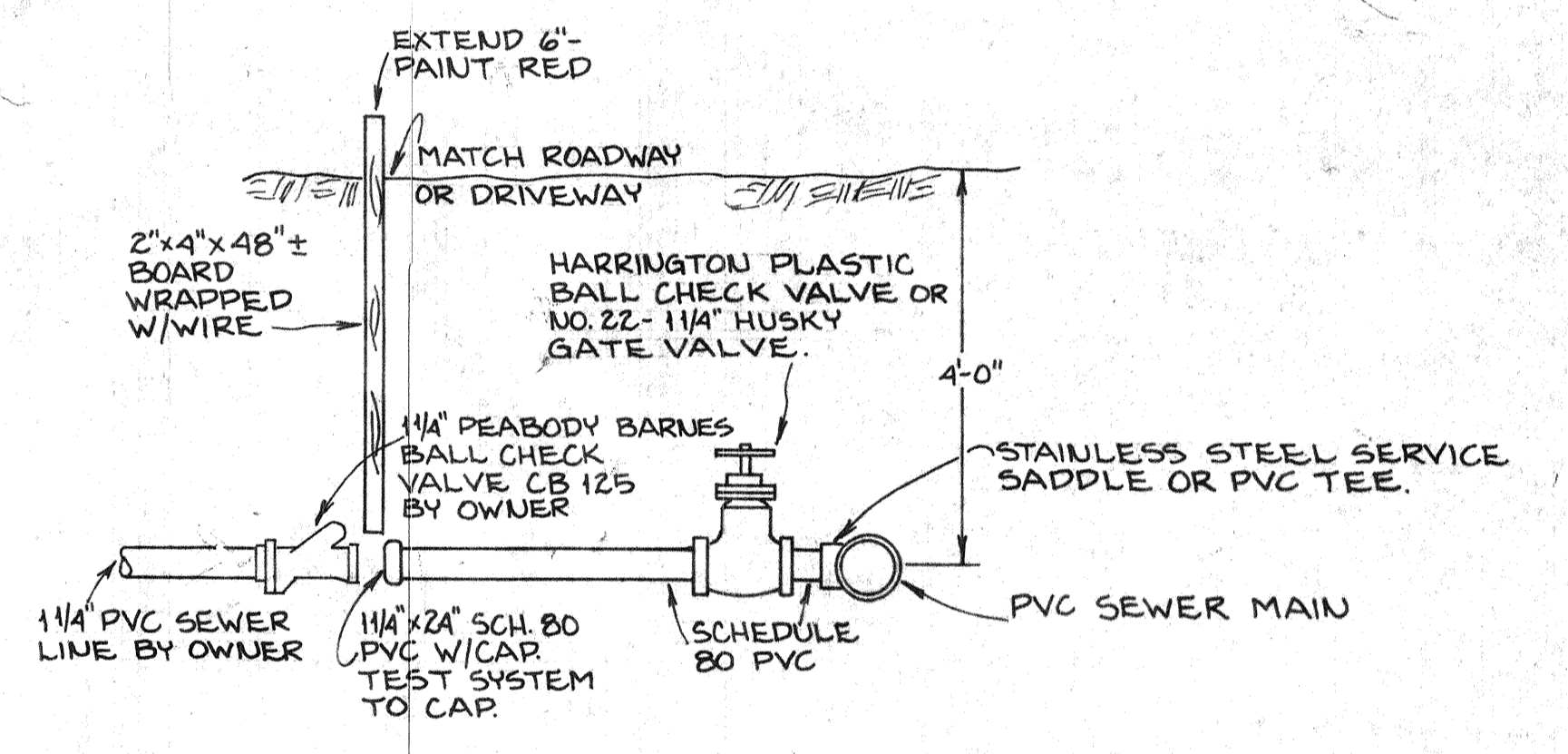

DOSING SIPHON

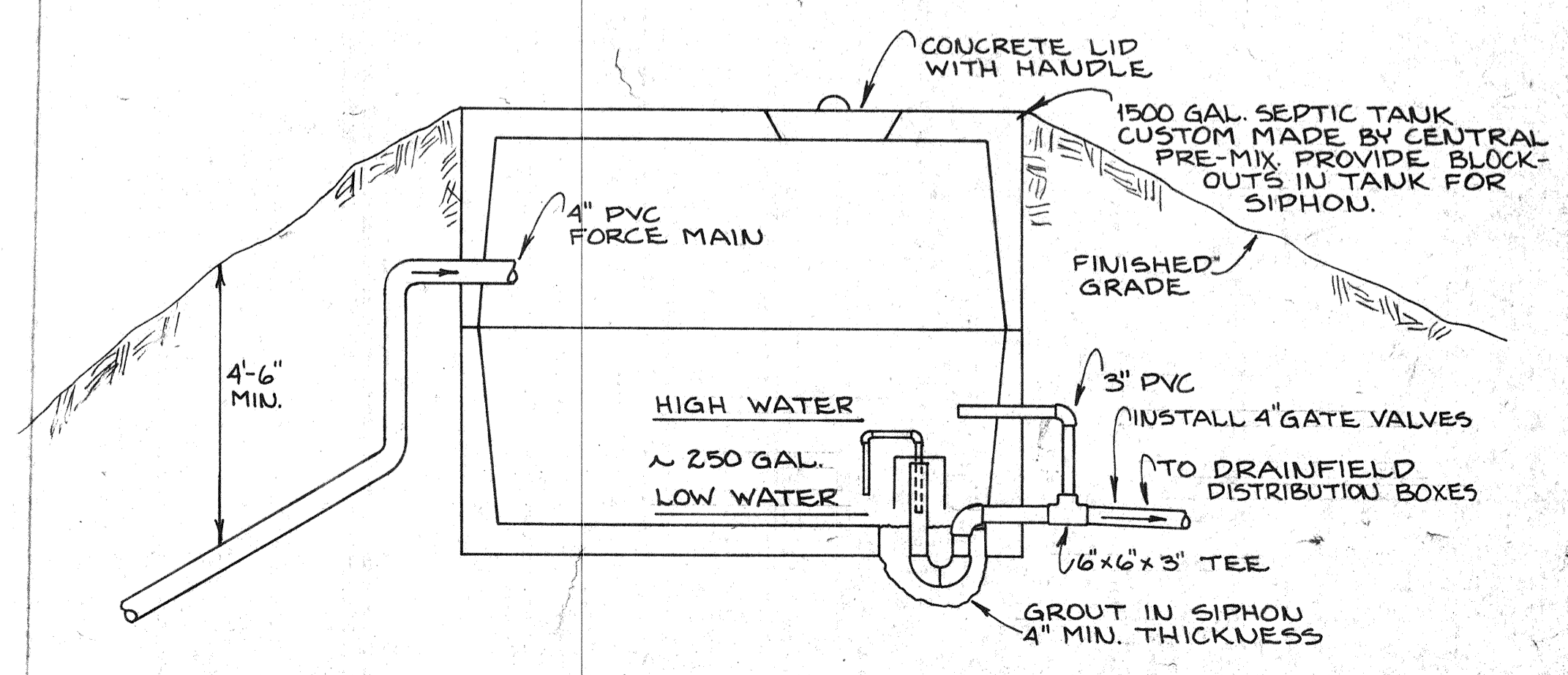

AS BUILT 1/85

