

**DENNY  
CHRISTENSON  
& ASSOCIATES  
ARCHITECTS**

9708 North Nevada St.

Suite # 002

Spokane, WA 99218

P > 509.744.0979

IN ASSOCIATION WITH

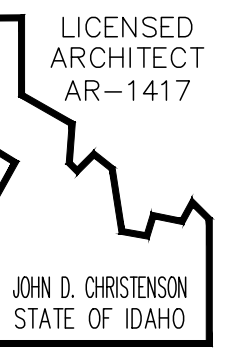

**KEYED NOTES  
BUILDING SECTIONS**

1. 24 GA. STANDING SEAM METAL ROOFING
2. MANUFACTURED ROOF TRUSSES @ 24" OC
3. 12" R-30 BLOWN-IN INSULATION
4. 5/8" GWB/6 MIL VAPOR BARRIER
5. SUSPENDED ACCOUSTICAL TILE @ 18"-0" AFF
6. TYP EXT WALL, 1/2" GWB/6 MIL VB/2X6@16" OC/15/32 SHEATHING/BLDG WRAP (SEE EXTERIOR ELEVATIONS FOR EXTERIOR FINISHES)
7. 4" GLASS FIBER REINFORCED CONC/6 MIL VAPOR BARRIER/4" 3/4 MINUS GRAVEL
8. 6" CONC W/#5 REBAR @10" EW/6 MIL VAPOR BARRIER/ 4" 3/4 MINUS GRAVEL
9. TYPICAL FOUNDATION  
24"X8" FOOTING W/ (2) #4 CONT  
6" STEM, WALL WITH #4 VERTICAL REBAR @ 18" OC & #4 HORIZONTAL REBAR @ 12" OC
10. METAL FRAME FOUNDATION, DESIGN BY BUILDING MANUFACTURER
11. TURN OUT STORAGE

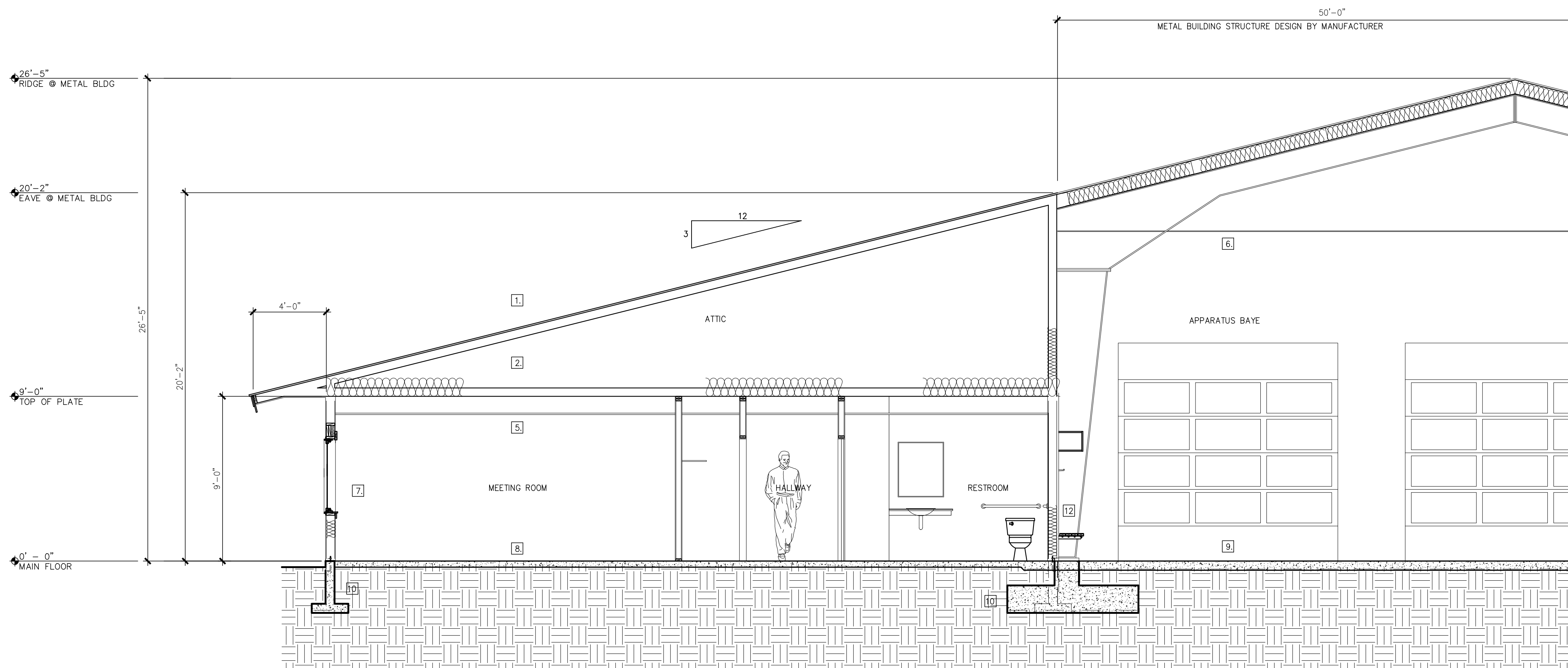

**BUILDING SECTION B-B (south)**  
SCALE: 1/4" = 1'-0"

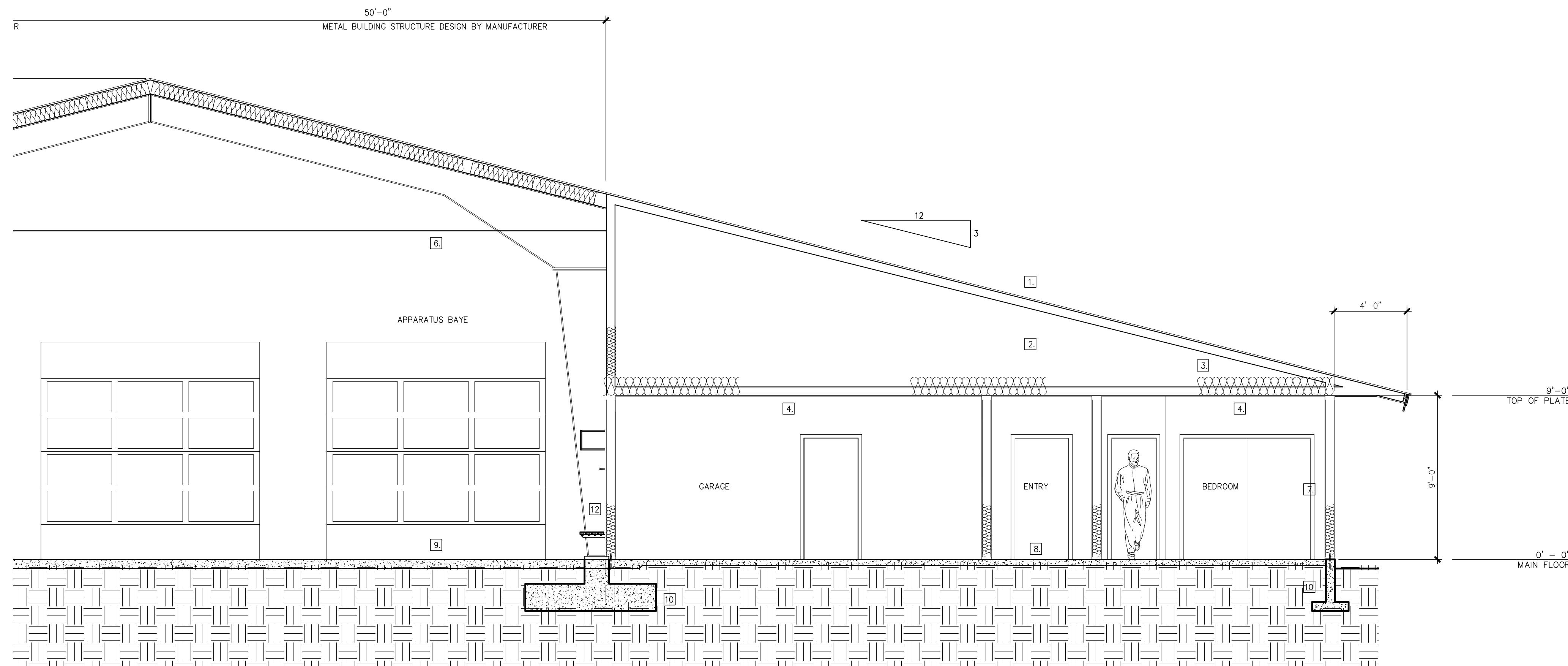

**BUILDING SECTION B-B (north)**  
SCALE: 1/4" = 1'-0"

REVISIONS

#	DESCRIPTION	DATE

INDIAN CREEK  
FIRE STATION  
L 1, BLK 2 PINTO POINT SUBDIVISION  
COOLIN-CAVANAUGH BAY FIRE DIST.  
SCHEMATIC PLANS  
BUILDING SECTIONS

DRAWN BY JDC

DATE 2017.01.30

CHECKED BY

PROJECT # 1700

SHEET # A3.22