

**DENNY  
CHRISTENSON  
& ASSOCIATES  
ARCHITECTS**

9708 North Nevada St.

Suite # 002

Spokane, WA 99218

P > 509.744.0979

IN ASSOCIATION WITH

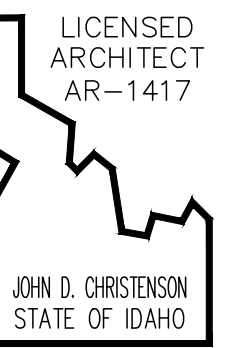

REVISIONS

#	DESCRIPTION	DATE

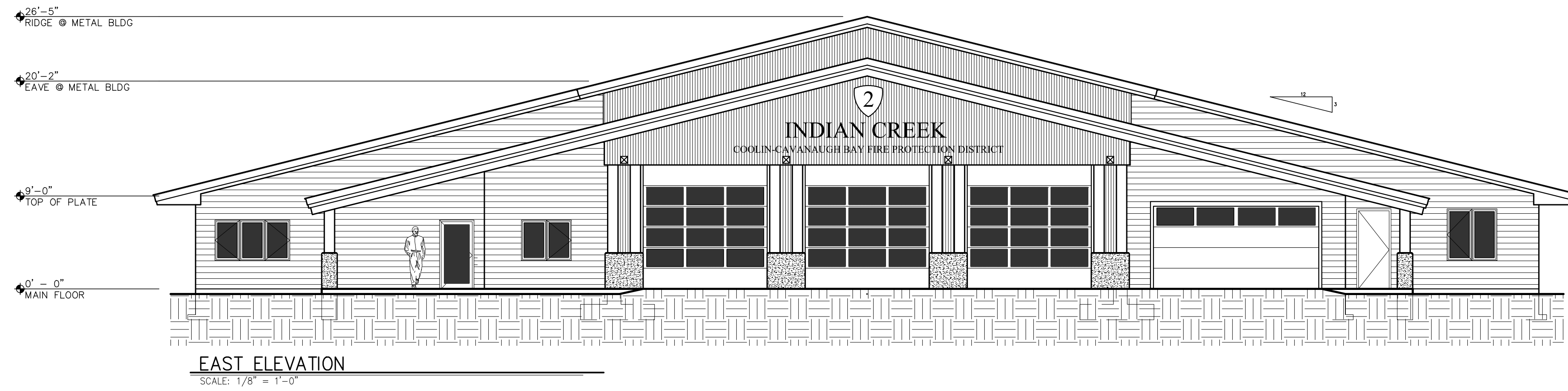

**EAST ELEVATION**  
SCALE: 1/8" = 1'-0"

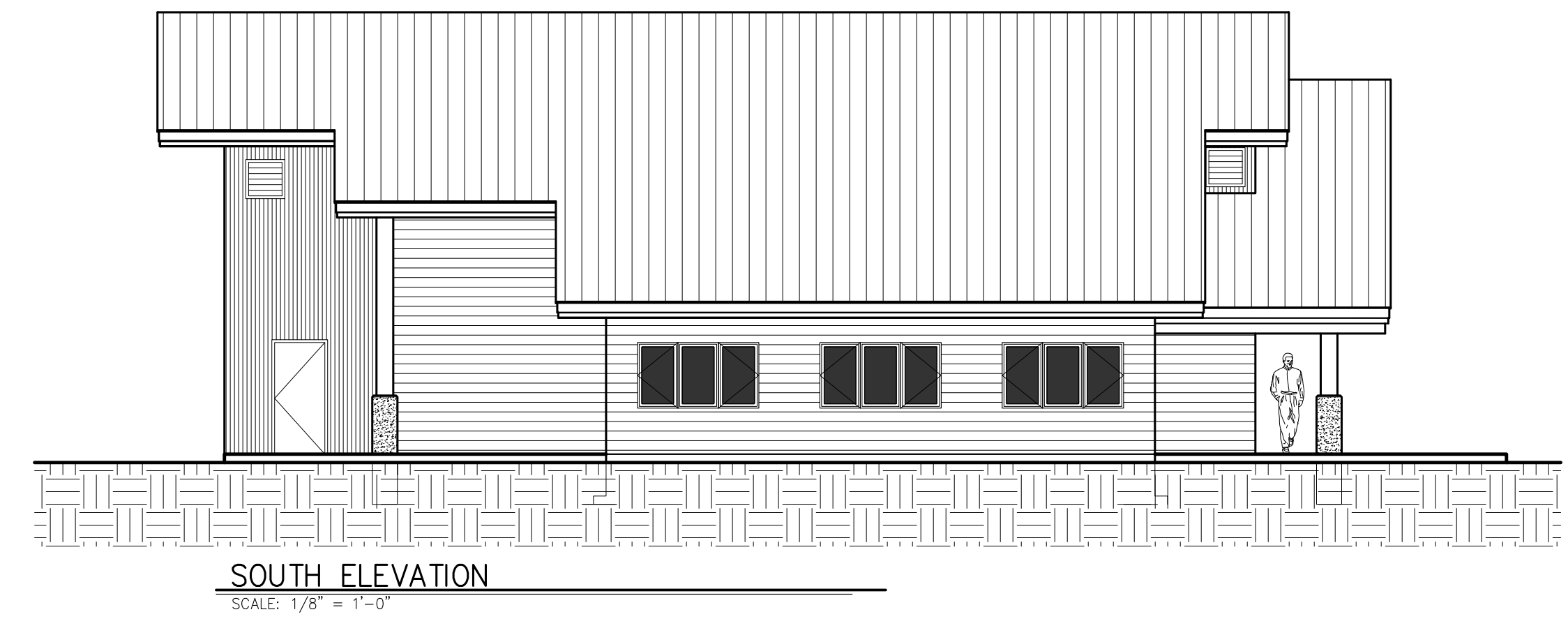

**SOUTH ELEVATION**  
SCALE: 1/8" = 1'-0"

EXTERIOR ELEVATION LEGEND

SCALE: 1/4" = 1'-0"

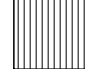
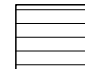
-  24 GA AEP KLIP-RIB METAL ROOFING
-  24 GA AEP NU-WAVE CORRUGATED METAL SIDING
-  24 GA AEP BOX RIB METAL SIDING

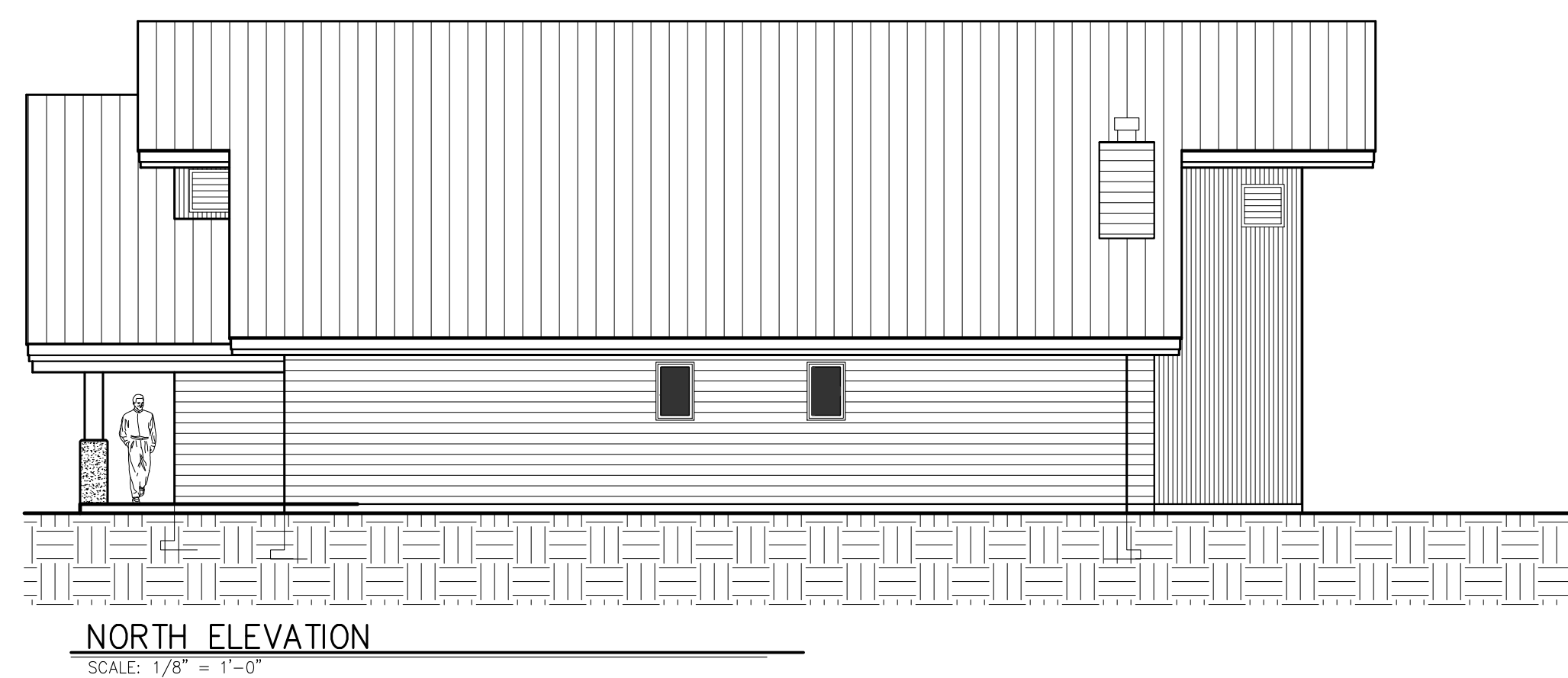

**NORTH ELEVATION**  
SCALE: 1/8" = 1'-0"

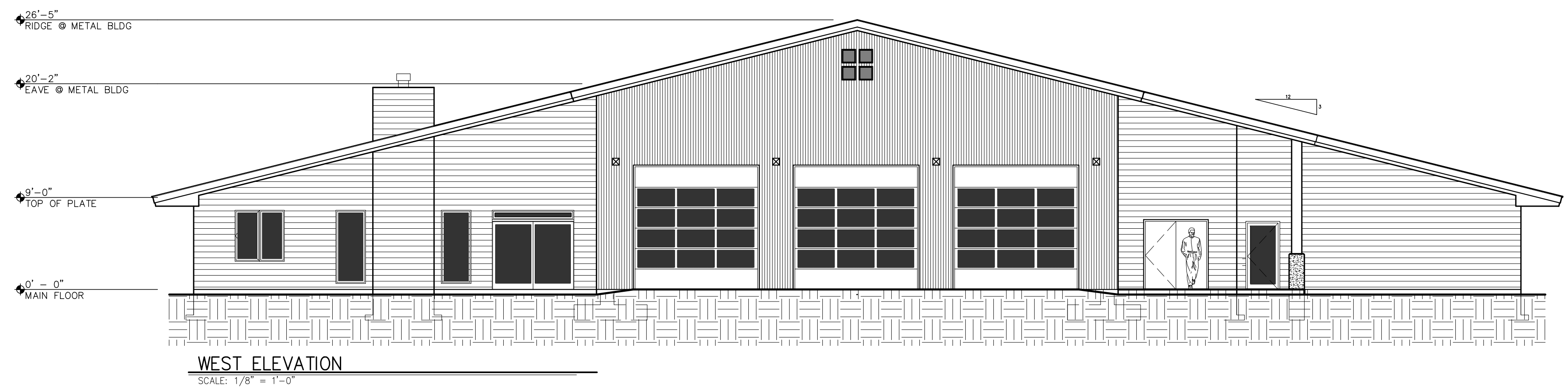

**WEST ELEVATION**  
SCALE: 1/8" = 1'-0"

**INDIAN CREEK  
FIRE STATION**  
 L 1, BLK 2 PINTO POINT SUBDIVISION  
 COOLIN-CAVANAUGH BAY FIRE DIST.  
 SCHEMATIC PLANS  
 ELEVATIONS

DRAWN BY JDC

DATE 2017.01.30

CHECKED BY \_ \_ \_

PROJECT # 1700

SHEET # A3.11