

**DENNY
CHRISTENSON
& ASSOCIATES
ARCHITECTS**

9708 North Nevada St.

Suite # 002

Spokane, WA 99218

P > 509.744.0979

IN ASSOCIATION WITH

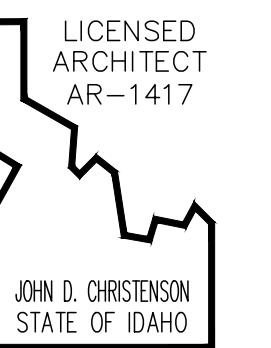

REVISIONS

| # | DESCRIPTION | DATE |
|---|-------------|------|
| | | |
| | | |
| | | |

**INDIAN CREEK
FIRE STATION**
 L 1, BLK 2 PINTO POINT SUBDIVISION
 COOLIN-CAVANAUGH BAY FIRE DIST.
 SCHEMATIC PLANS
 FLOORPLAN

DOOR SCHEDULE

| # | WIDTH | HEIGHT | THICK. | MATERIAL | TYPE | FINISH | FRAME | COMMENT |
|----|--------|--------|--------|-----------|-------------------|---------|-------|---|
| 1 | 36" | 80" | 1 1/2" | STEEL | SLAB | PAINT | STEEL | INSULATED, AUTO CLOSER |
| 2 | 84" | 80" | 1 3/8" | S.C. WOOD | SLAB | STAIN | WOOD | B1-PASSING PAIR OF DOORS |
| 3 | 36" | 80" | 1 3/8" | S.C. WOOD | SLAB | PLAM | STEEL | AUTO CLOSER UNLESS NOTED OTHERWISE |
| 4 | 36" | 80" | 1 1/2" | STEEL | FULL LITE | PAINT | STEEL | INSULATED, AUTO CLOSER TEMPERED GLASS |
| 5 | 30" | 80" | 1 3/8" | S.C. WOOD | SLAB | PLAM | STEEL | |
| 6 | 30" | 80" | 1 3/8" | S.C. WOOD | SLAB | PAINT | WOOD | PAIR OF DOORS |
| 7 | 36" | 80" | 1 1/2" | STEEL | SLAB | PAINT | STEEL | INSULATED, 1 HOUR RATED, AUTO CLOSER |
| 8 | 12'-0" | 12'-0" | | STEEL | UPRISING OVERHEAD | PAINT | STEEL | FOUR FULL LIGHT PANELS, ELECTRIC OPERATOR |
| 9 | 16'-0" | 8'-0" | | STEEL | UPRISING OVERHEAD | PAINT | WOOD | ONE FULL LIGHT PANEL, ELECTRIC OPERATOR |
| 10 | 36" | 80" | 1 3/4" | S.C. WOOD | SLAB | STAIN | WOOD | 20 MINUTE RATED, AUTO CLOSER |
| 11 | 72" | 80" | 1 3/8" | S.C. WOOD | SLAB | STAIN | WOOD | PAIR OF BI-FOLD DOORS |
| 12 | 34" | 80" | 1 3/8" | S.C. WOOD | SLAB | STAIN | WOOD | |
| 13 | 36" | 90" | 1 1/2" | S.C. WOOD | TWO PANEL | STAIN | WOOD | |
| 14 | 36" | 80" | 1 3/8" | S.C. WOOD | 6 PANEL | STAIN | WOOD | |
| 15 | 72" | 80" | 1 3/8" | S.C. WOOD | SLAB | STAIN | WOOD | B1-PASSING PAIR OF DOORS |
| 16 | 72" | 80" | 1 3/8" | S.C. WOOD | SLAB | STAIN | WOOD | PAIR OF BI-FOLD DOORS |
| 17 | 18" | 80" | 1 3/8" | S.C. WOOD | 3 PANEL | PAINT | WOOD | |
| 18 | 96" | 80" | 1 3/8" | ALUM. | FULL LITE | FACTORY | WOOD | SLIDING GLASS DOORS W/12" TRANSMOM TEMPERED GLASS |

WINDOW SCHEDULE

| # | WIDTH | HEIGHT | MATERIAL | TYPE | FINISH | HDR HT | COMMENT |
|---|-------|--------|----------|----------|---------|--------|--------------------|
| A | 84" | 48" | VINYL | CASEMENT | FACTORY | 80" | GANG - (3) @ 28X48 |
| B | 60" | 48" | VINYL | CASEMENT | FACTORY | 80" | |
| C | 60" | 48" | VINYL | CASEMENT | FACTORY | 92" | |
| D | 24" | 36" | VINYL | CASEMENT | FACTORY | 92" | |
| E | 36" | 84" | VINYL | PICTURE | FACTORY | 92" | |

GENERAL NOTES

- FLOOR PLAN**
- THIS IS A SCHEMATIC PLAN NOT TO BE USED FOR CONSTRUCTION

KEYED NOTES

- FLOOR PLAN**
- TABLE & CHAIR STORAGE
 - COFFEE COUNTER
 - OUTSIDE STORAGE
 - SECURE MED STORAGE
 - SHOWER
 - STORAGE
 - RADIO & MAPS
 - WATER FOUNTAINS
1 - TYPICAL HT
1 - ADA HT
 - LADDER TO MECHANICAL MEZZANINE
 - BUILDING STRUCTURE
 - TURN OUT STORAGE
 - WATER FILL @ 30" AFF. 2" PIPE W/2 1/2" HOSE VALVE
 - GO - NO GO LIGHT
 - SLOPE FLOOR 1% TO GARAGE DOOR
 - FIREPLACE
 - 16'0"X10'0" CONC. PATIO
 - ELECTRICAL PANEL
 - FLOOR DRAIN (2) 12X12 MODULAR W/IRON GRATE
 - SAND TRAP. WILBERT PRODUCT #18271

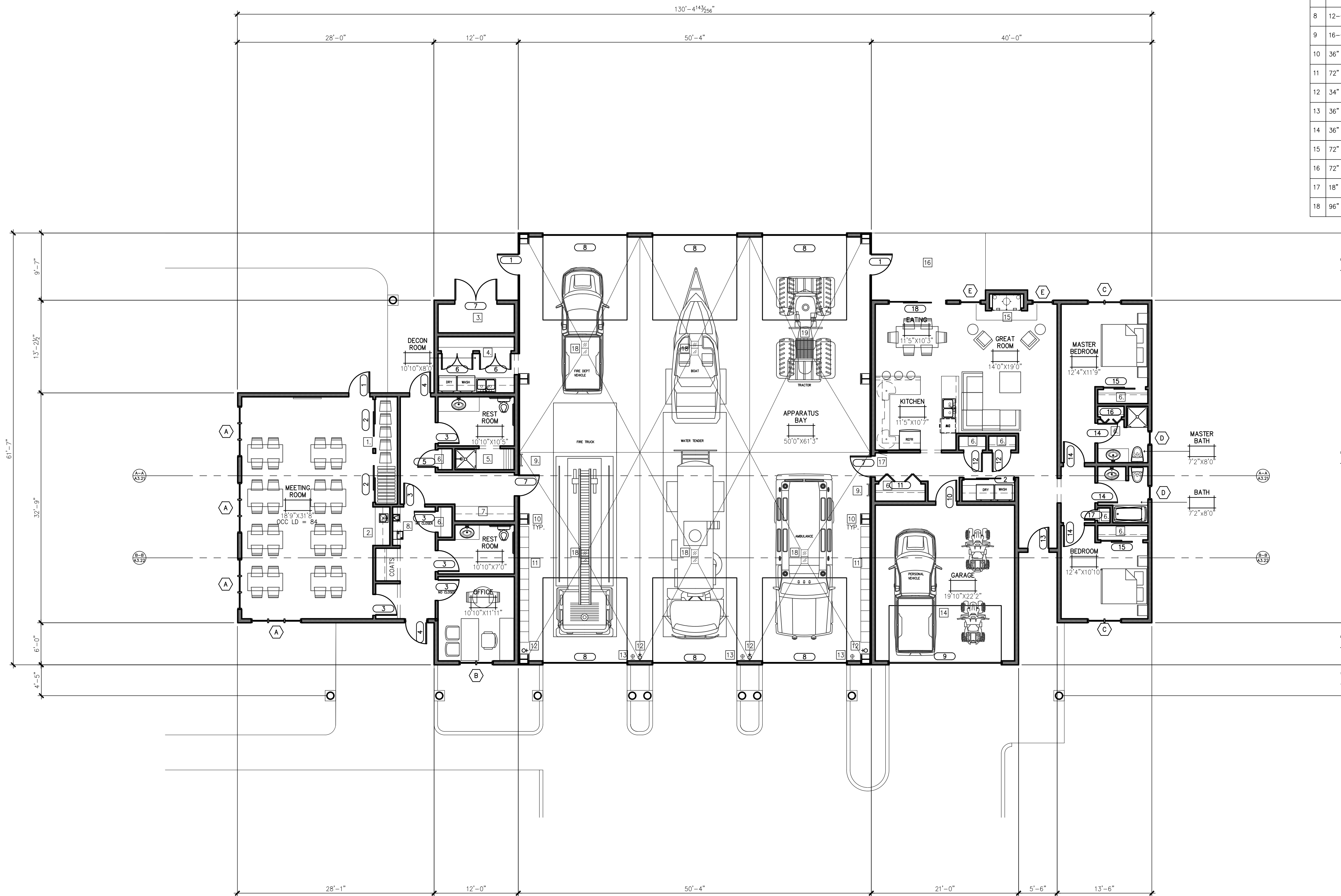

FLOOR PLAN 6,552 SF
SCALE: 1/8" = 1'-0"

DRAWN BY JDC
DATE 2017.01.30
CHECKED BY ___
PROJECT # 1700
SHEET # A2.11