

**DENNY  
CHRISTENSON  
& ASSOCIATES  
ARCHITECTS**

9708 North Nevada St.

Suite # 002

Spokane, WA 99218

P > 509.744.0979

IN ASSOCIATION WITH

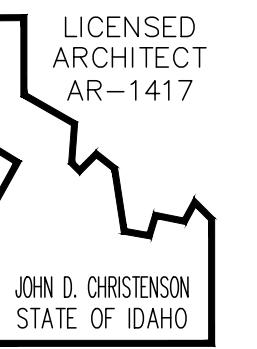

**GENERAL NOTES  
FLOOR PLAN**

1. THIS IS A SCHEMATIC PLAN NOT TO BE USED FOR CONSTRUCTION

**KEYED NOTES  
FLOOR PLAN**

- 1. COMPRESSOR
- 2. ELECTRICAL PANELS
- 3. LADDER TO BAY FLOOR
- 4. FURNACE
- 5. HOT WATER TANK
- 6. RADIANT HEAT SYSTEM
- 7. VEHICLE EXHAUST SYSTEM
- 8. INTAKE LOUVER

**REVISIONS**

#	DESCRIPTION	DATE

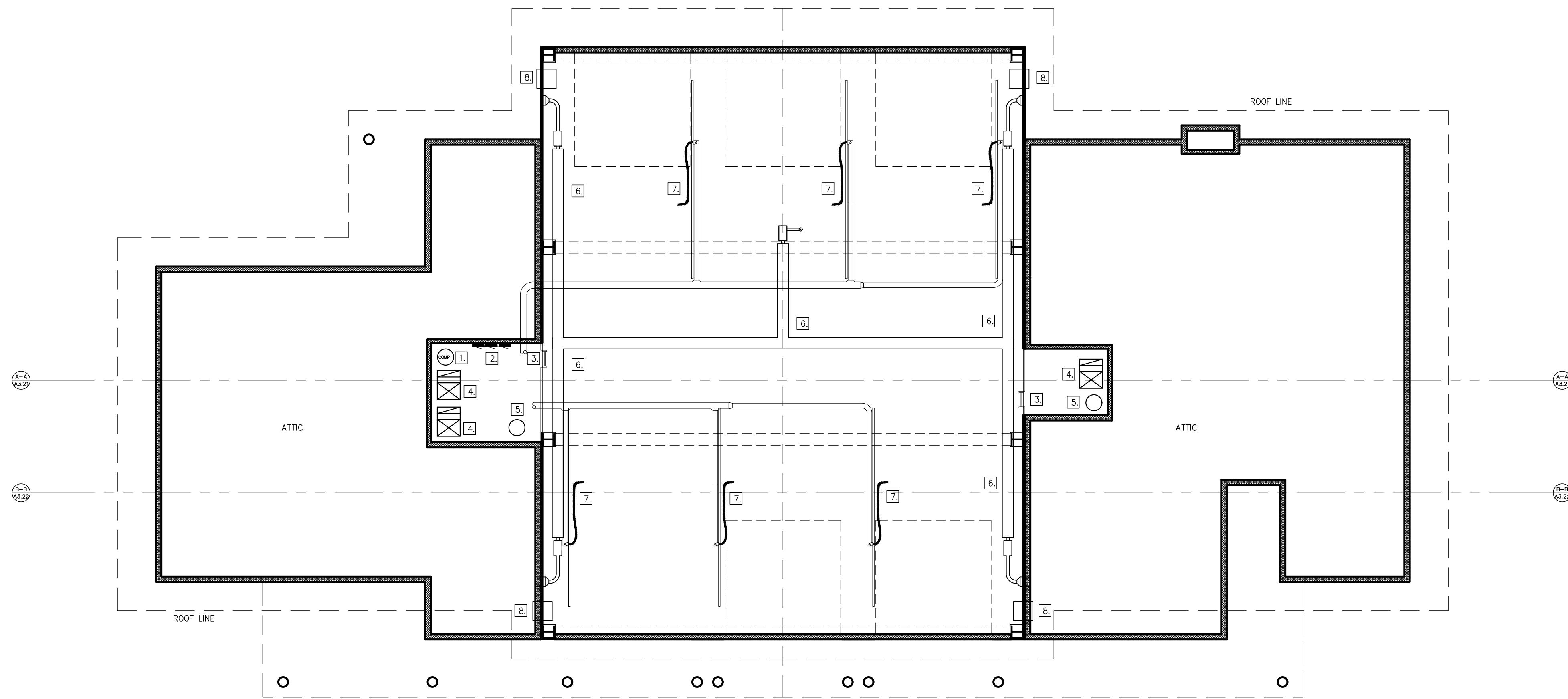

**MEZZANINE PLAN**  
SCALE: 1/4" = 1'-0"

INDIAN CREEK  
FIRE STATION  
L 1, BLK 2 PINTO POINT SUBDIVISION  
COOLIN-CAVANAUGH BAY FIRE DIST.  
SCHEMATIC PLANS  
MEZZANINE PLAN

DRAWN BY JDC

DATE 2017.01.30

CHECKED BY

PROJECT # 1700

SHEET # A2.12